

SINCE 1935

HENZELLS

AGENCY

CONTACT AGENT



SOLD BY DOUG WILSON 0417 734 592

## Kings Beach



This solid, hi-set timber home, located in the blue-chip Kings Beach headland precinct, is priced to suit the market and ready to sell.

Marketed by Henzells Agency Caloundra, the split level property occupies a private 612 sqm block in one of the Sunshine Coast's most sought after residential areas at the entrance to Shelly Beach.

3 Ernest Street, Kings Beach is certain to impress, offering three bedrooms, two bathrooms and double car accommodation.

The home features air-conditioning, fans, spacious balcony and ocean views.

Other highlights include character-filled timber floors and high cathedral ceilings which enhance the tropical ambience.

Presented in excellent condition, the property could be used as a private rainforest retreat, weekender or rental investment. It has enjoyed a...

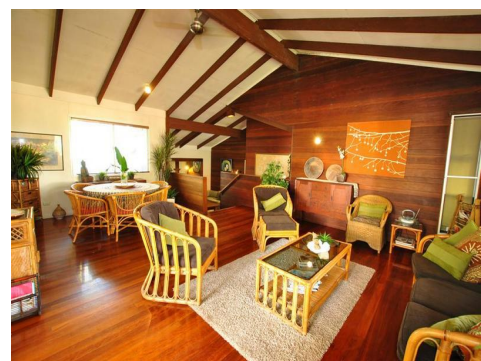

***Douglas Wilson***

phone 0417734592

